

CITTA' DI VELLETRI

CITTA' METROPOLITANA DI ROMA CAPITALE

PNRR (M2C4-2.2) INCARICO DI PROGETTAZIONE DEFINITIVA - ESECUTIVA E DIREZIONE LAVORI PER LAVORI DI MESSA IN SICUREZZA ED EFFICIENTAMENTO ENERGETICO IMMOBILI COMUNALI - SCUOLA COLLE OTTONE "FINANZIAMENTO DELL'UNIONE EUROPEA - NEXTGENERATIONEU"

PROGETTO ESECUTIVO

CUP: I14H22000840006

OGGETTO DI INTERVENTO



Dir. Settore IV: ARCH. DAMIANO MAURIZIO SOLLAMI

TAV. 04

R.U.P. : ARCH. MARCELLA PARISINI

SC. VARIE

PROGETTISTA : Arch. Paolo Spitoni

CSP/CSE : Geom. Emanuele Leoni

ESE. 03.d

PIANTA PIANO TERRA   Scala 1:100

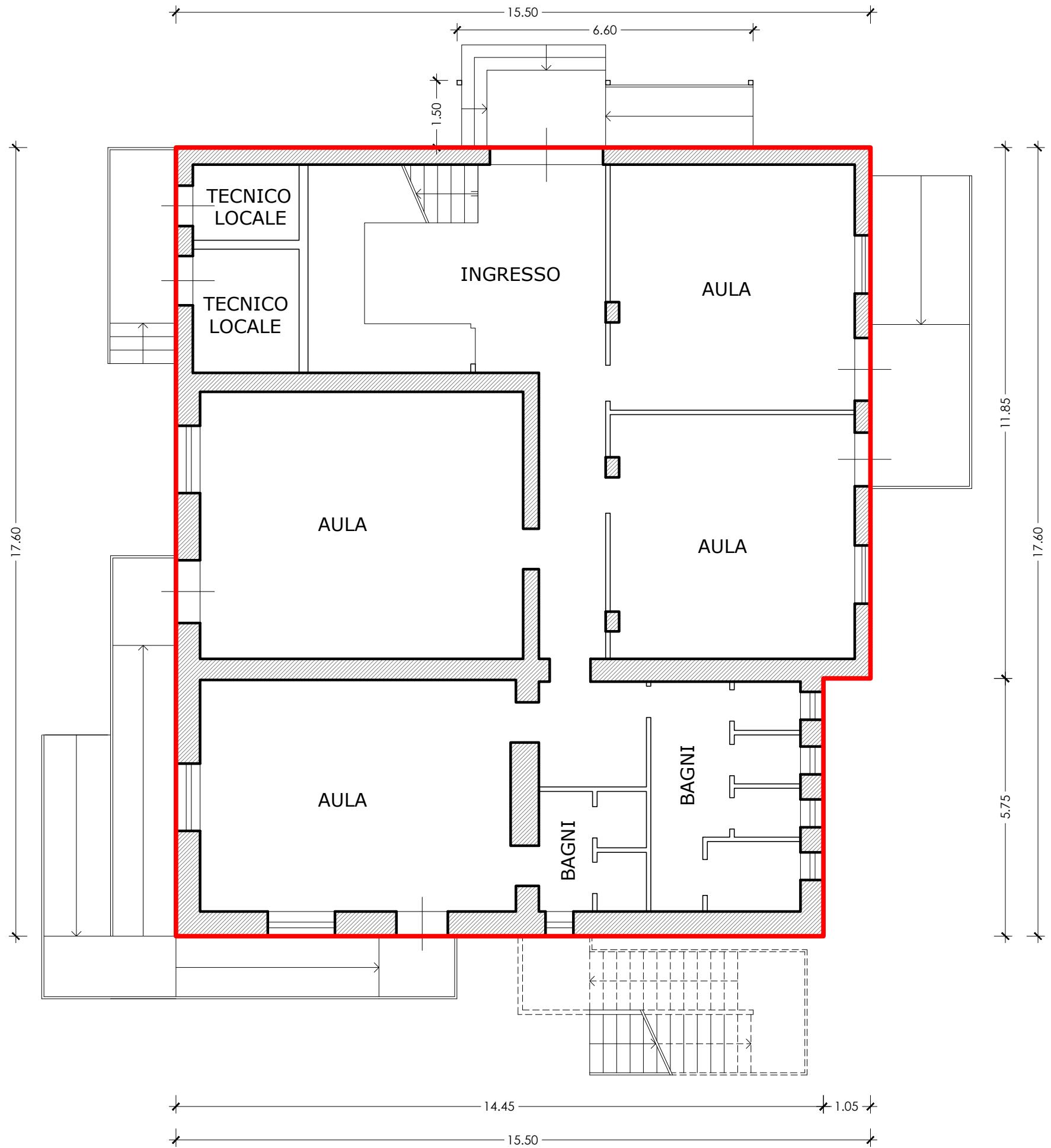

PIANTA PIANO PRIMO   Scala 1:100

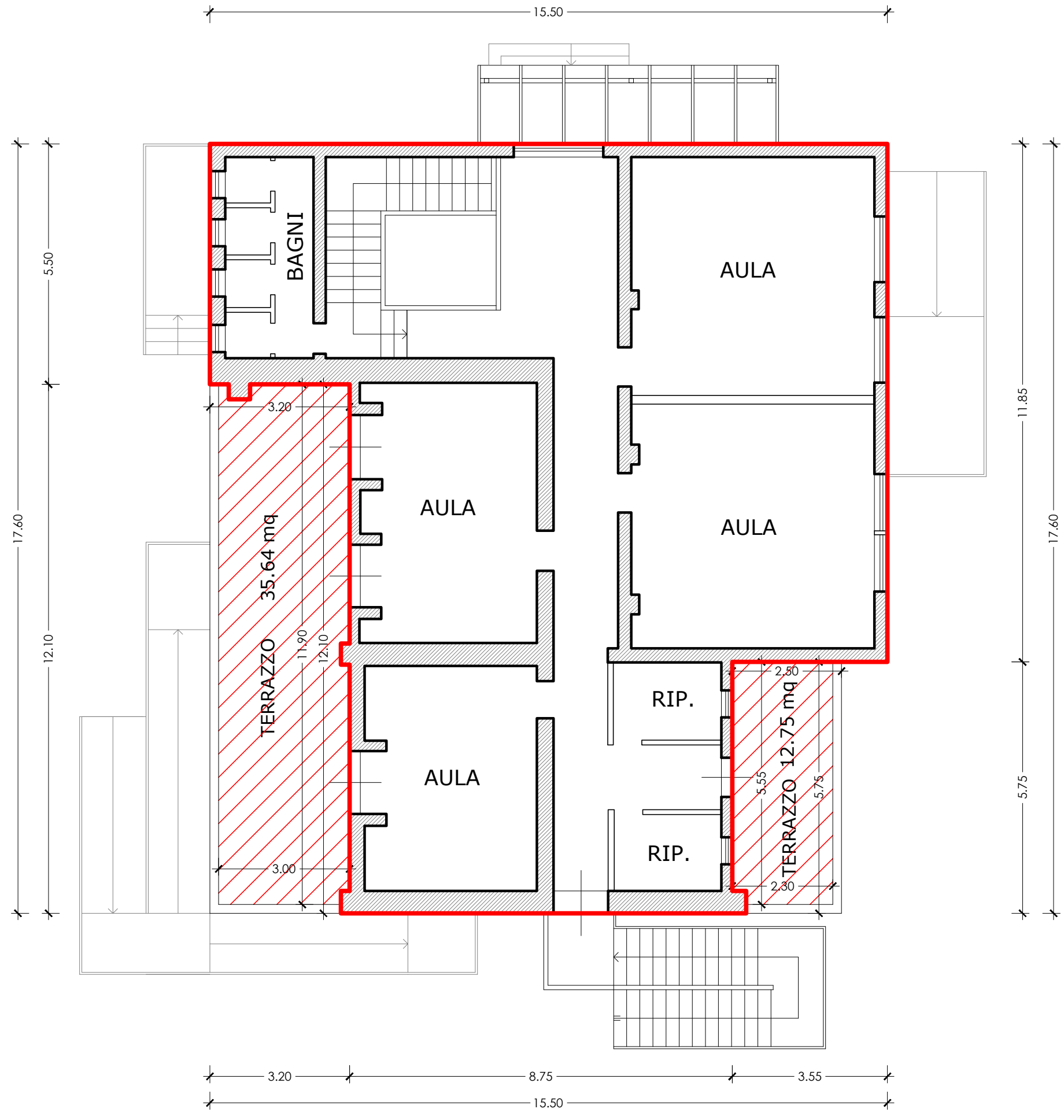

PIANTA PIANO COPERTURA   Scala 1:100

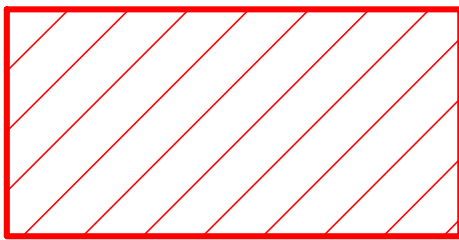
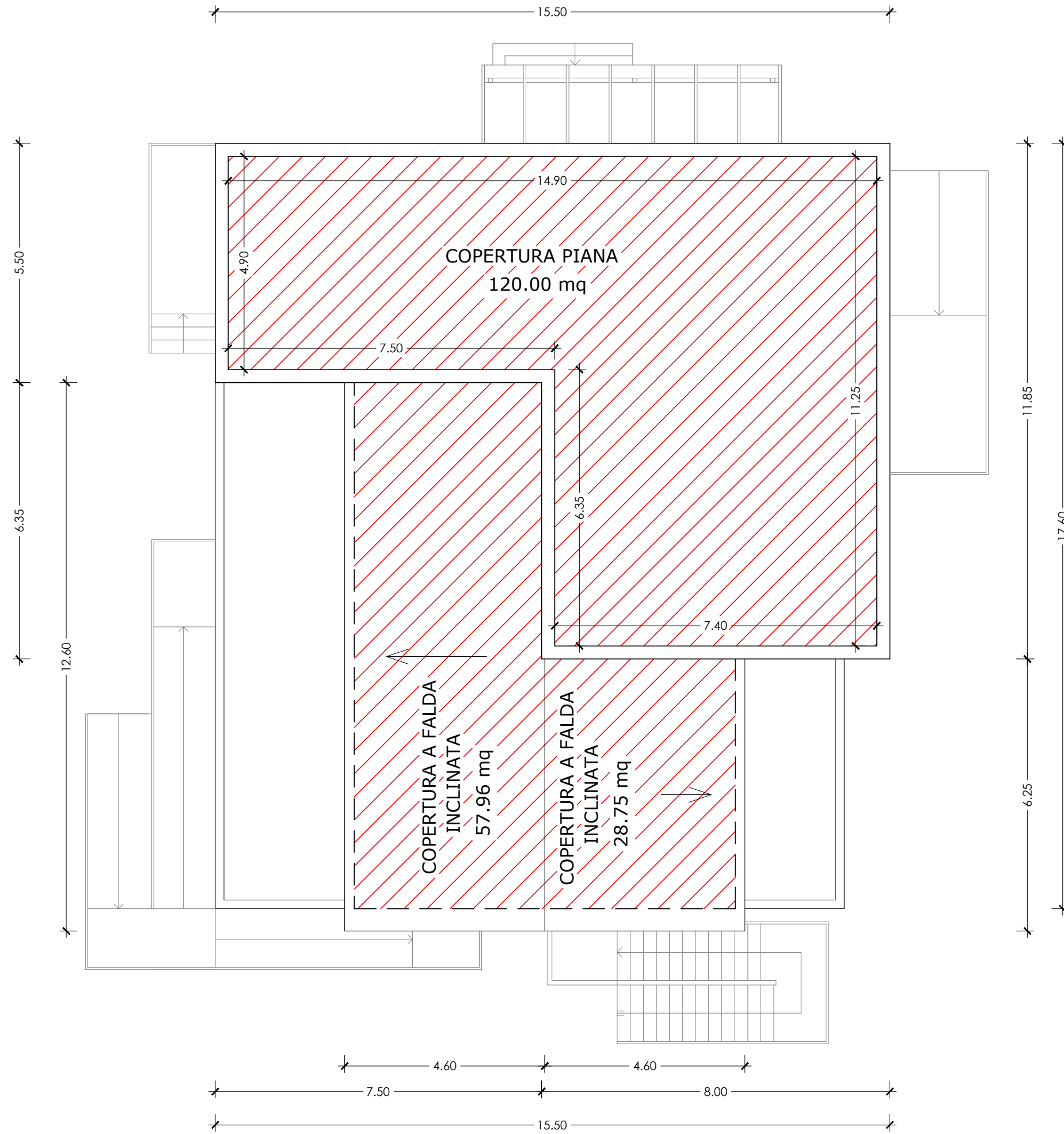

COIBENTAZIONE TERMICA

STRADA PROVINCIALE APPIA VECCHIA

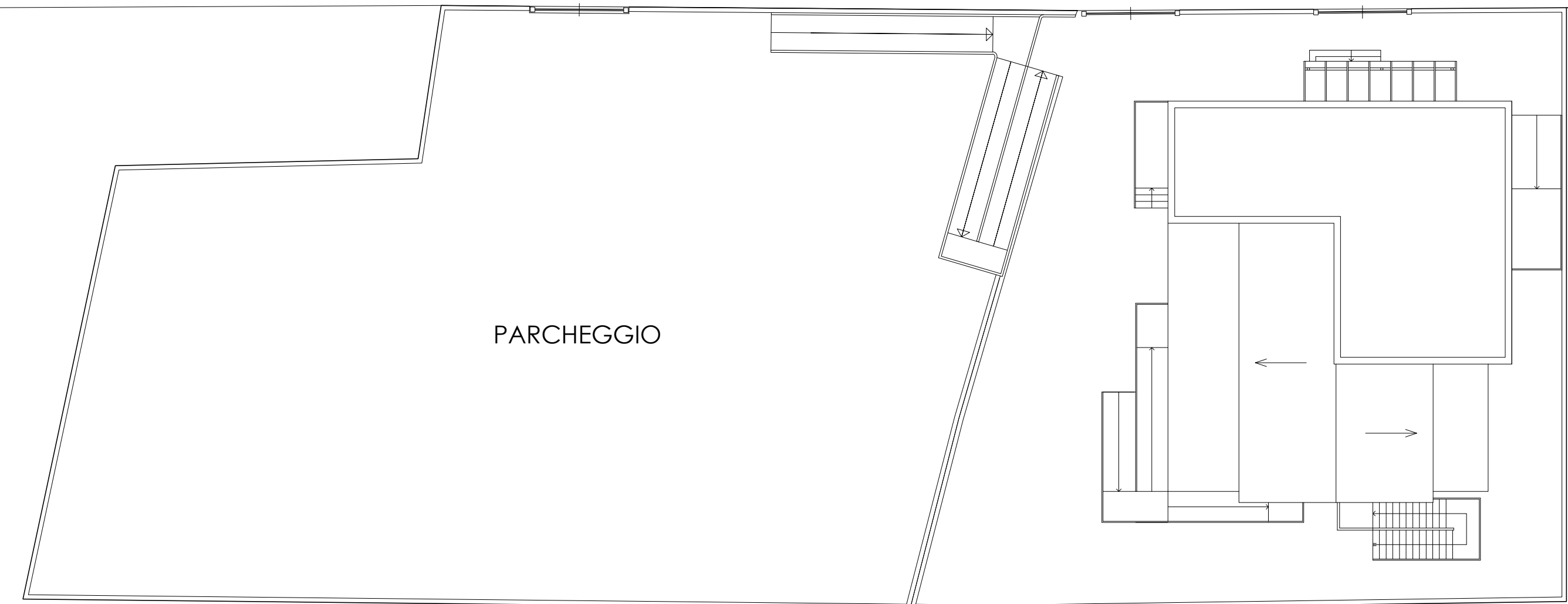
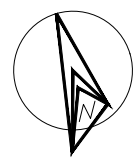

STRALCIO PLANIMETRIA GENERALE   Scala 1:200

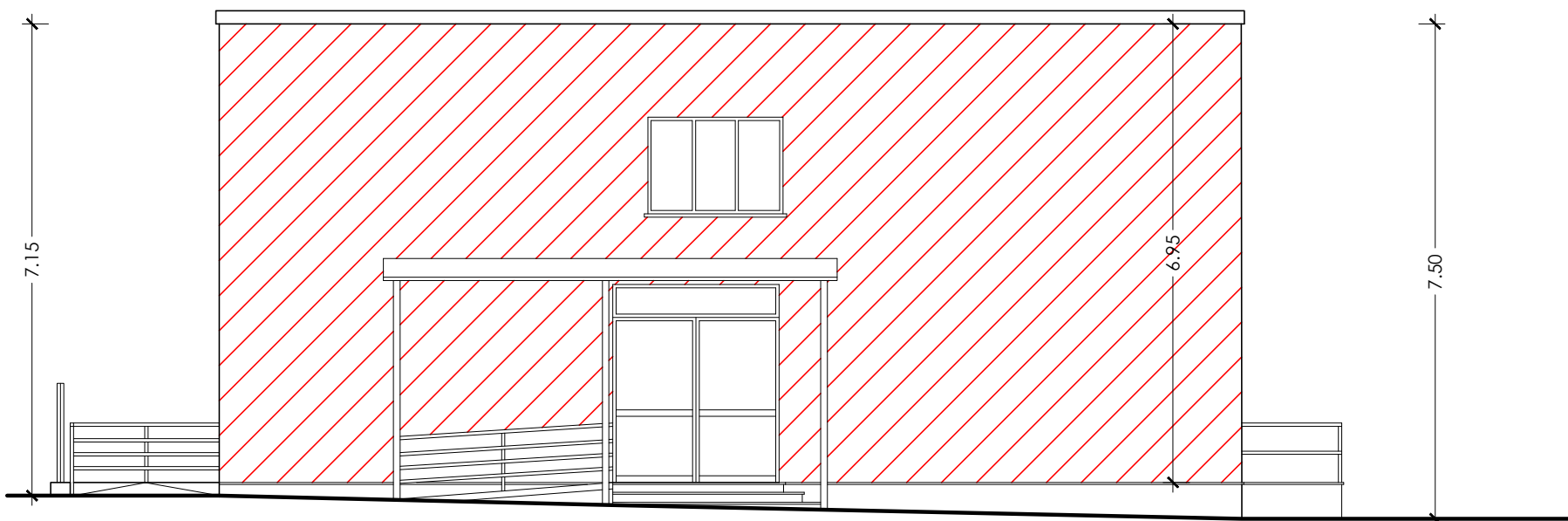

PROSPETTO NORD   Scala 1:100

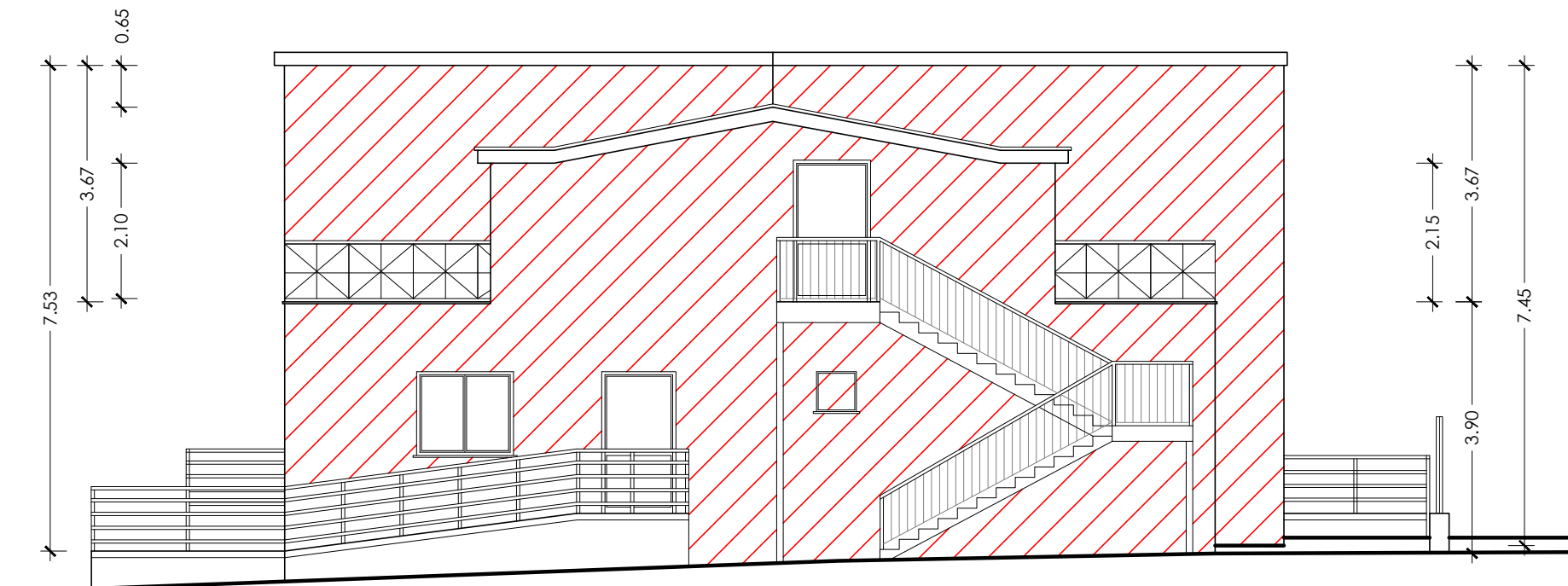

PROSPETTO SUD   Scala 1:100

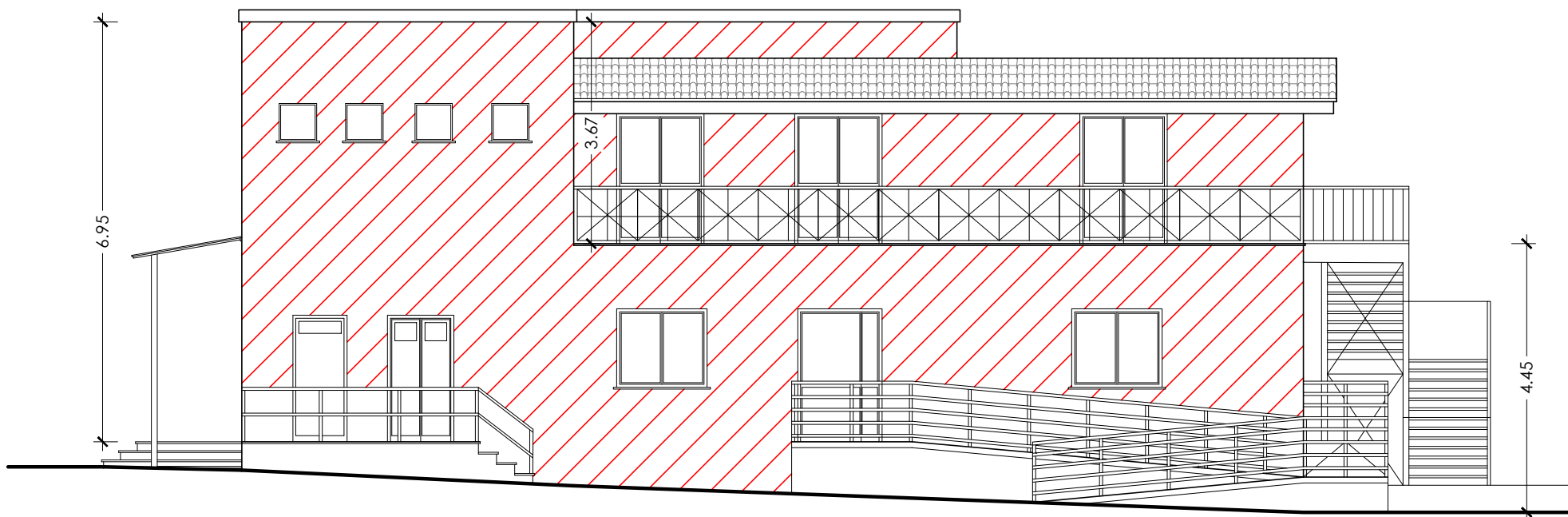

PROSPETTO OVEST   Scala 1:100



PROSPETTO EST   Scala 1:100